



My Farming Journey Producer - Graham Clothier

Barossa Improved Grazing Group February 2024



LUCINDALE
OR
BUST!

GREENVALE

OWNER - GW & CL CLOTHIER & SONS
HD - WOOLUMBOOL
SECTIONS - 31,89,90,91,92,94,95,114
AREA - 2146 Hectares
SCALE - 1 to 20860 approx.
COMPILED - GA CLOTHIER - 1985
REVISED - 1992,1997,2000

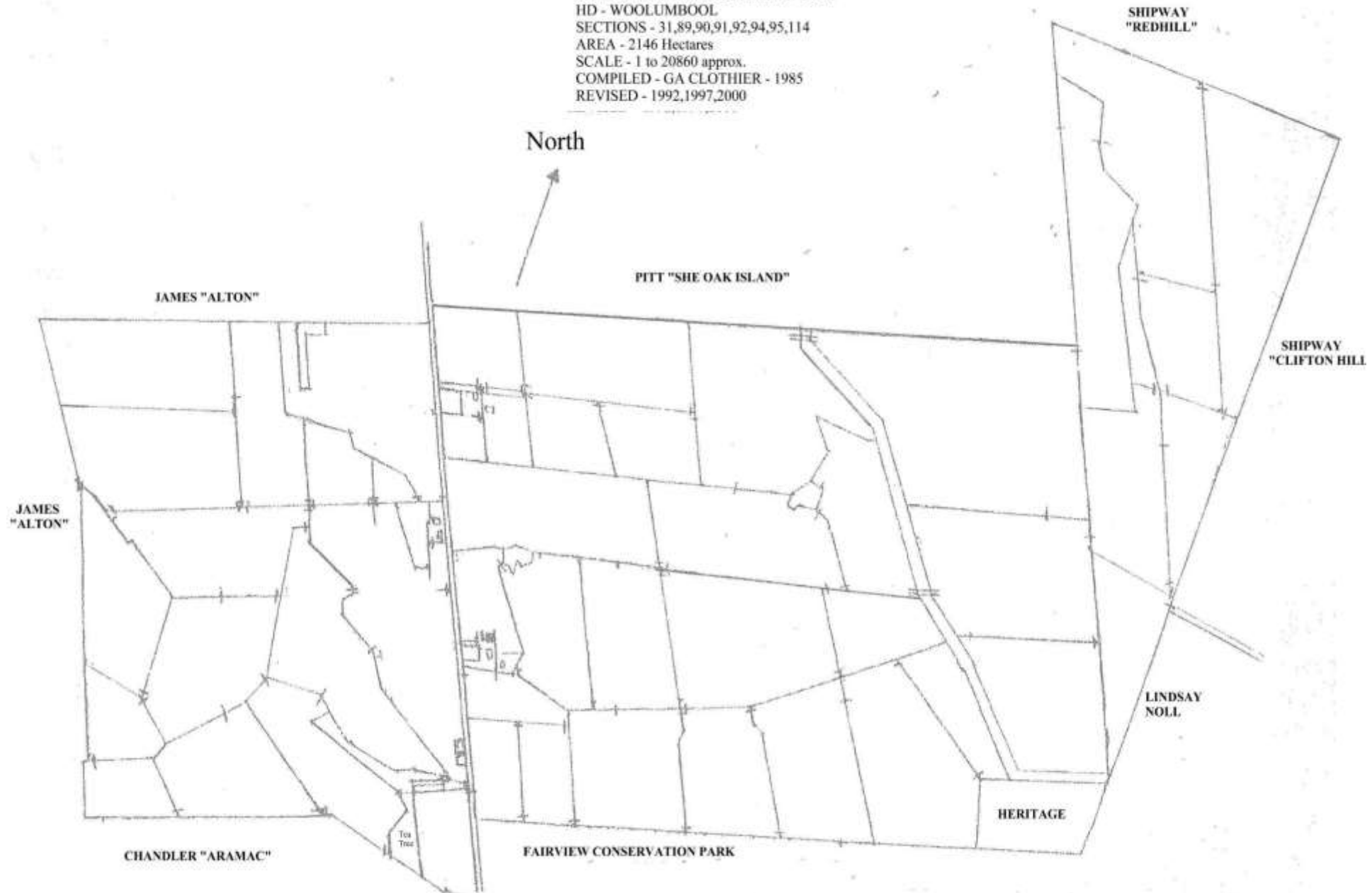

Australian

Nuffield

Farming Scholars Association



11th April 2019

- Lessons learnt from 1st Succession event
- Need clear communication and regular meetings
- Involve outside help
- We each valued land, stock and plant and took the average to work out the split
- There will be bumps but you can work them out



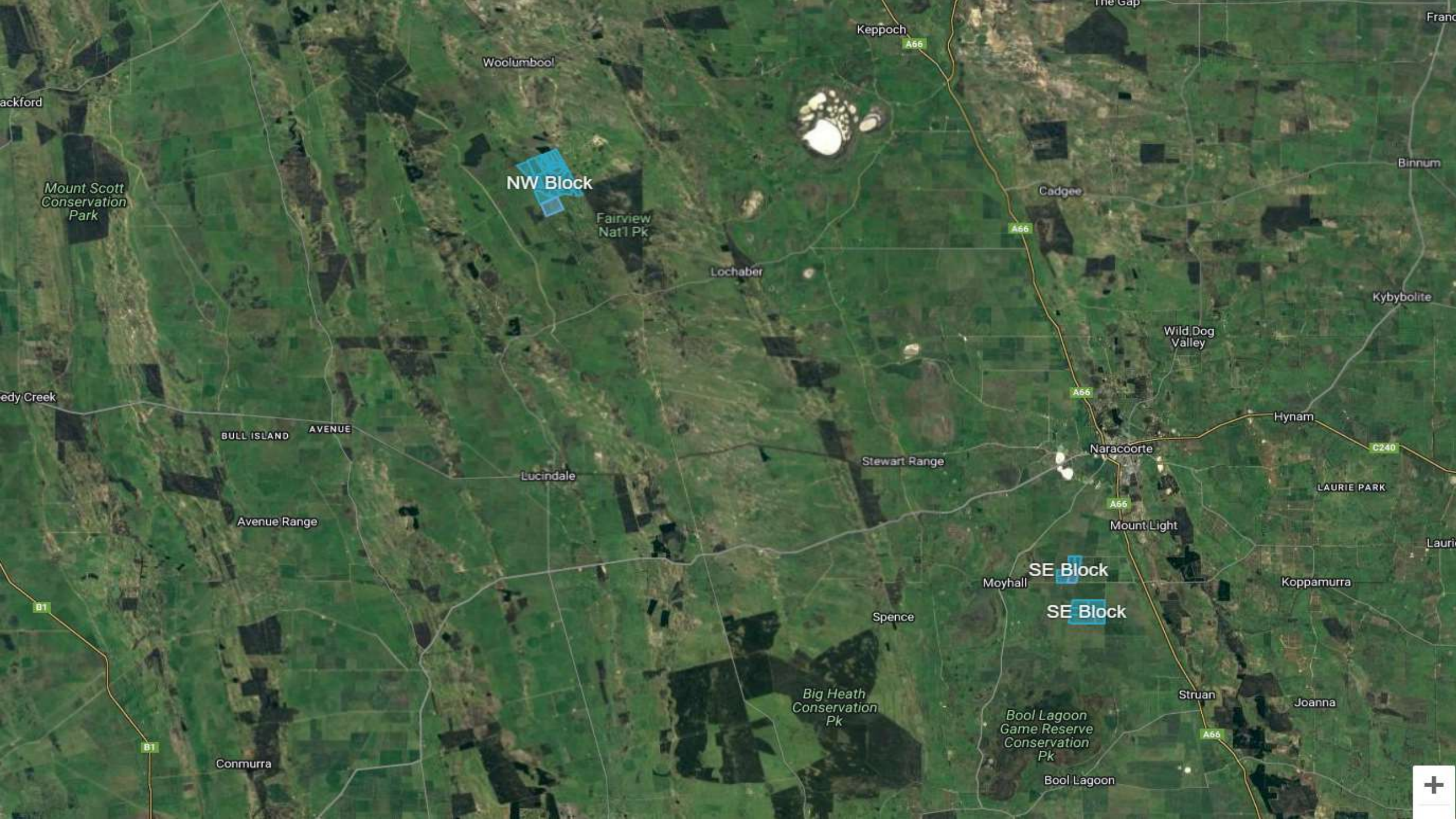

NW Block

SE Block

SE Block



Egg Production

- 2.7 million eggs year
- 38% of the gross income goes in feed cost
- Two collectors each day approx 10 hrs total labour
- We supply two separate egg brands in Daylesford and Mt Gambier
- 520 km round trip each week to deliver eggs
- A bit like dairy
- Hens are very fickle, and it has been a steep learning curve





Clay spreading and Delving



Spreading and incorporating clay



Fencing to soil type and rotational grazing



Greenvale's XB 7 years Lambing Data

	Ewes Joined	Lambs @ Marking	Ewe Deaths	% To ewes Joined	Lamb Loss%	Ewe Loss%
2015 Lambing Data						
XB	1748	2808	39	160.64	15%	2.23%
2016 Lambing Data						
XB	1803	2633	60	146.03	21%	3.33%
2017 Lambing Data						
XB	1656	2485	65	150.06	18%	3.93%
2018 Lambing Data						
XB	1788	2443	27	136.6	19%	1.51%
2019 Lambing Data						
XB	1902	2761	40	145.16	16%	2.10%
2020 Lambing Data						
XB	2424	3487	38	143.85	15%	1.57%
2021 Lambing Data						
XB	2494	3712	39	148.84	14%	1.56%
				Lambing Percentage	Lambing Loss	
7 year avg				147.58%	16.86%	

Land size	18/19	19/20	20/21	21/22	22/23
Managed/ha	851	958	963	1115	1115
Agisted/ha		100	100	100	100
DSE/Managed	8970	8834	9118	9893	10876
DSE/HA	10.5	8.35	8.58	8.14	8.95

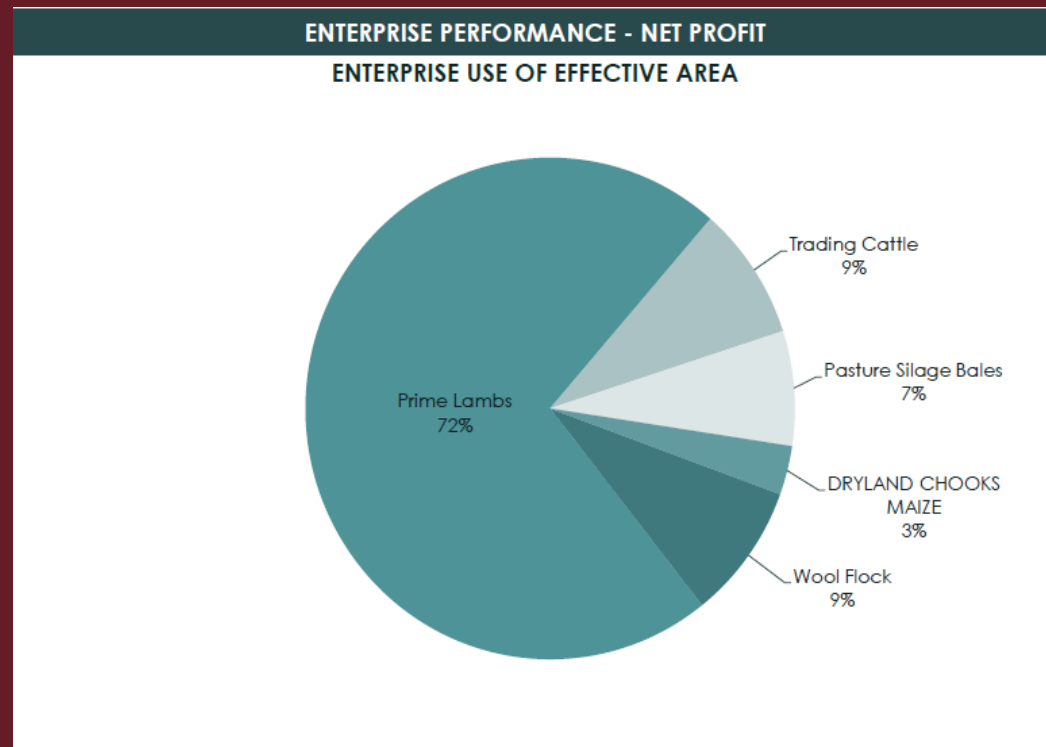

Your Farm's Monthly DSE's per Hectare

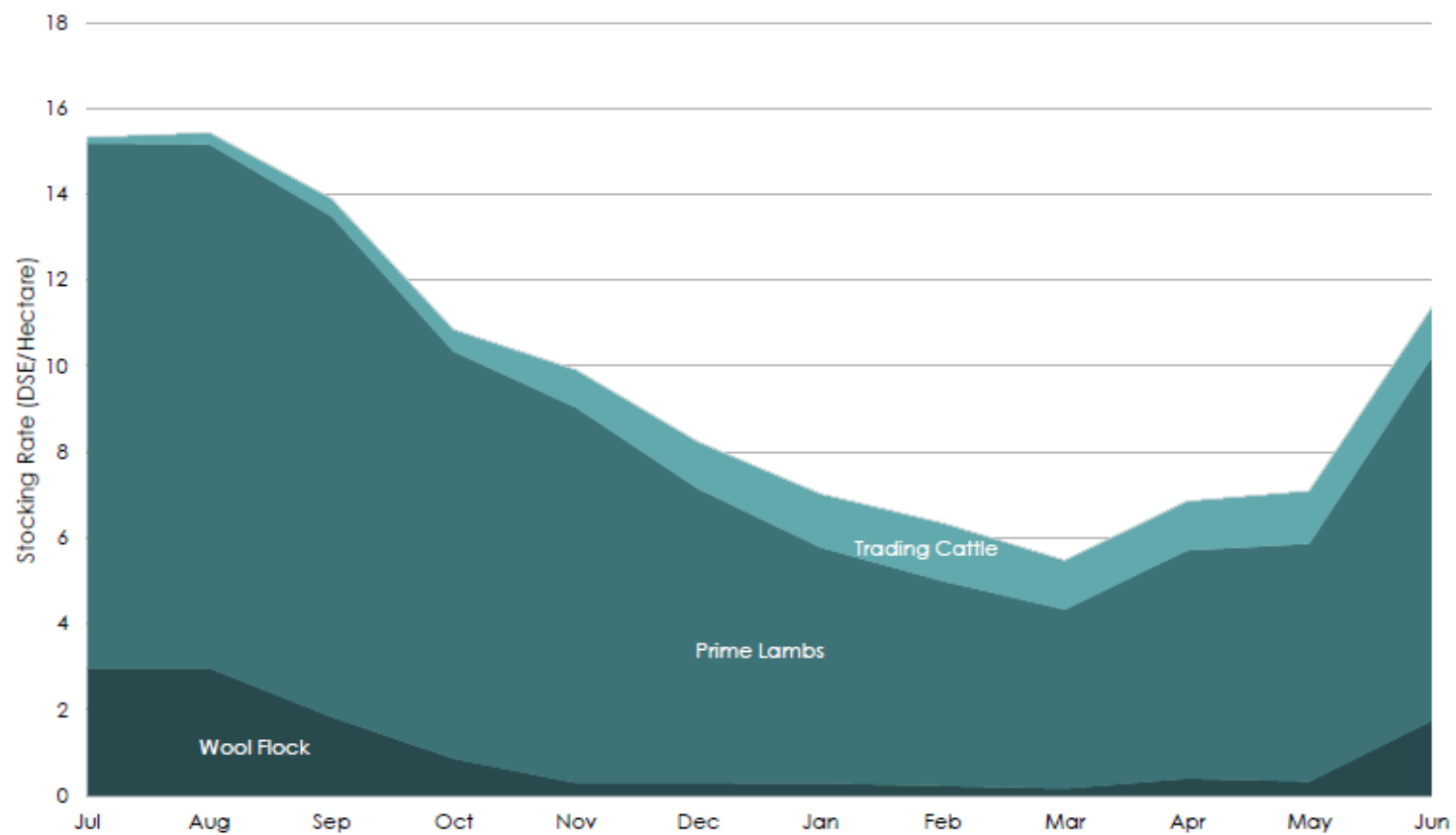

Business Target KPI's

- Net Profit >\$400,000
- ROAM >2.5%
- COP

COP	18/19	19/20	20/21	21/22	22/23
Wool \$/kg	\$12.85	\$8.21	\$7.95	\$9.20	\$12.25
Lamb \$/kg/DWT	\$5.10	\$4.00	\$4.95	\$6.66	\$5.75
Trading cattle Margin/hd				\$1,104.00	-\$146.00
Chooks	\$74,800 (2000 hens) =\$37.4	\$119,450 (3000 hens) =\$39.81	\$237,800 (3000 to 7500 hens) =\$31.70	\$389,400 (7500hens) =\$51.92	\$578,288 (10,000hens) \$57.83



Lucerne

- Likes free draining soil and not wet feet
- Loves to get cut for silage
- Loves summer rain
- Can handle high Ph
- Persists well with lamb grazing
- Adult sheep tend to crown out and overgraze



Chicory Jan 2024



Beta Tech

CAREER TRAINING

DO SHEEP SHRINK

WHEN IT RAINS

804-672-2300

